

A PROP. EXTERNAL ELEVATION **1:25**

Tom Giannini Architects

WEST ENTRANCE - SECOND FLOOR
1-3 DUFFERIN STREET, LONDON EC1Y 8NA

020 7638 1226
020 7638 1227
www.tgarch.co.uk
info@tgarch.co.uk

NOTES:
XXXXXXXXXX

AS BUILT
MAR '07

ALL DIMENSIONS TO BE VERIFIED BY THE CONTRACTOR ON SITE.
ALL DIMENSIONS IN MILLIMETERS
ANY DISCREPANCIES TO BE REPORTED TO THE ARCHITECT IMMEDIATELY.
DO NOT SCALE FROM DRAWING.

© Tom Giannini Architects

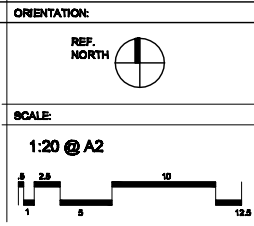

DRAWN BY: VM
CHECKED BY: PVG
PROJECT No: 00633.00

CLIENT: SERGIO ROSSI
PROJECT ADDRESS: 207 SLOANE STREET LONDON SW1X 9QX

DRAWING TITLE: GROUND FLOOR PROPOSED EXTERNAL ELEVATION
DRAWING No: EL-1.1
REV No: AS BUILT -